

PLAN SHOWING THE PROPOSED CONSTRUCTION OF A RESIDENTIAL BUILDING AT  
 PLOT NO: 20, MADURAVOYAL VILLAGE, SAIDAPET TALUK, CHENGALPET DIST., P.S. NO. 298.

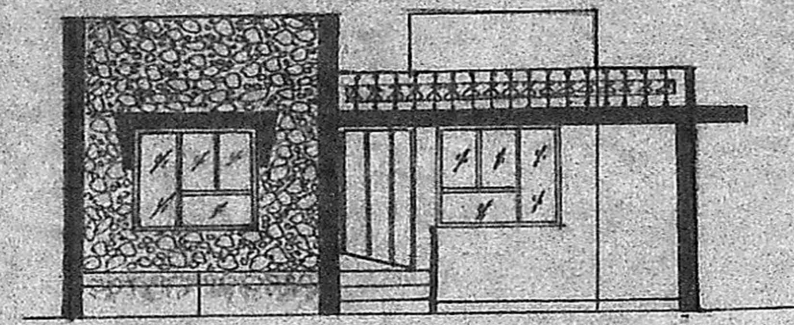

ELEVATION

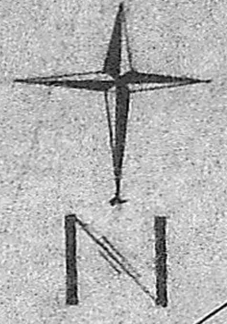
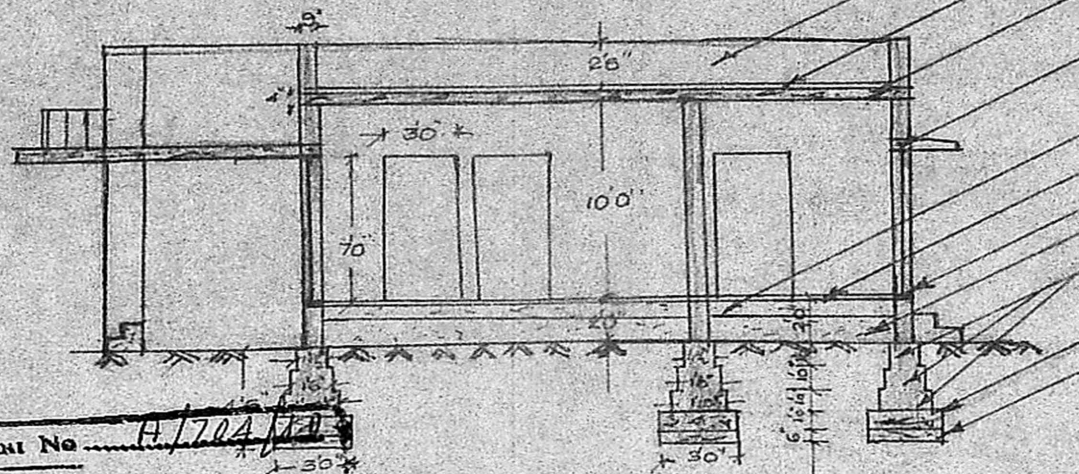

SECTION AA

- BRICKWORK PARAPET WALL
- WEATHERING COURSE IN B.J.C. 1:2 1/2
- PRO. R.C.C. ROOF SLAB
- R.C.C. LINTEL CUM SUNSHADE
- SAND FILLING
- FLOORING WITH C.C. 1:5:10
- D.P.C. IN CM. 1:3
- EARTH FILLING
- BRICK FOOTINGS
- C.C. 1:5:10
- SAND FILLING

Planning Permit No. A/204/1988  
**APPROVED**  
 Subject to the conditions in this office letter.  
 No. A1/12513/1 D.S. 28-7-88  
 ok T. S. 28/7/88  
**FOR MEMBER SECRETARY  
 MADRAS METROPOLITAN  
 DEVELOPMENT AUTHORITY**

AREA DETAILS.

	SFT	SQM.
PLOT AREA	3120	290.00
PLINTH AREA	689.75	64.10

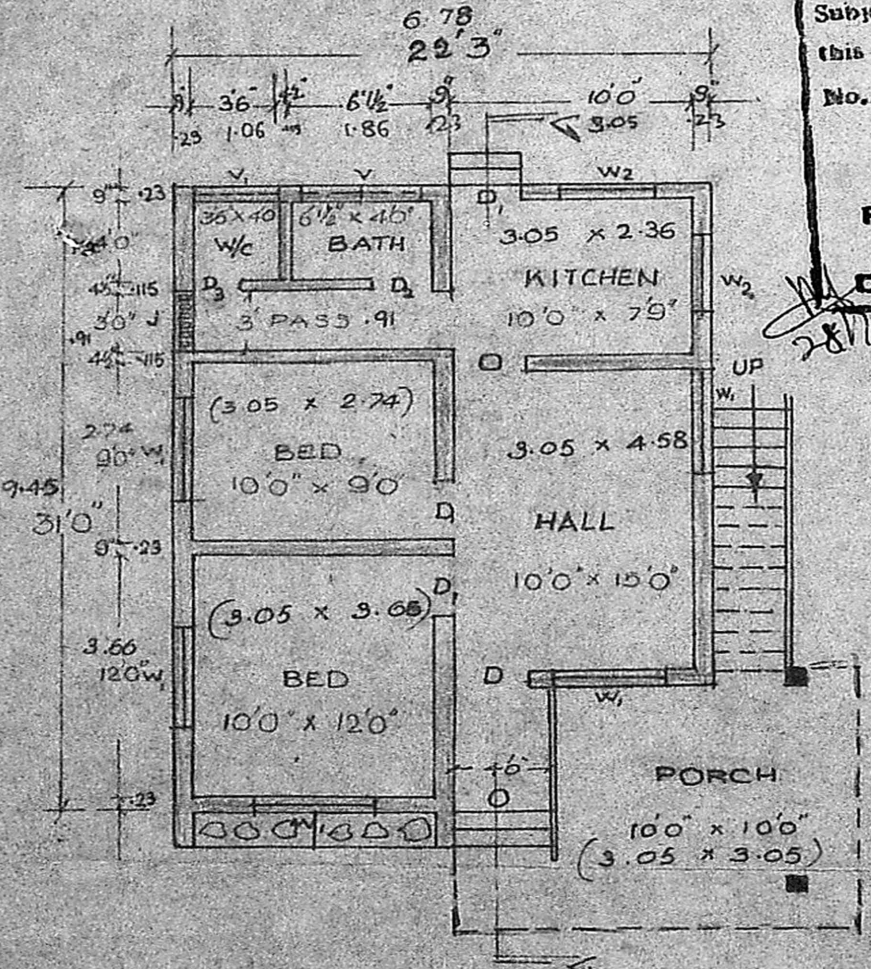

PLAN

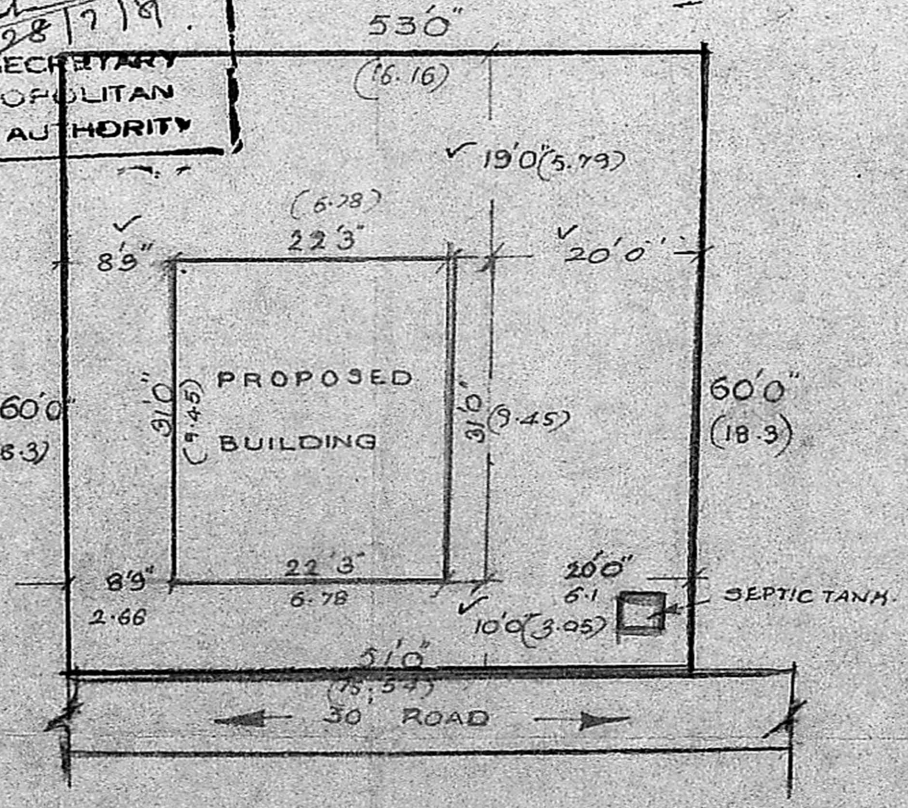

SITE PLAN (SCALE: 1" = 16")

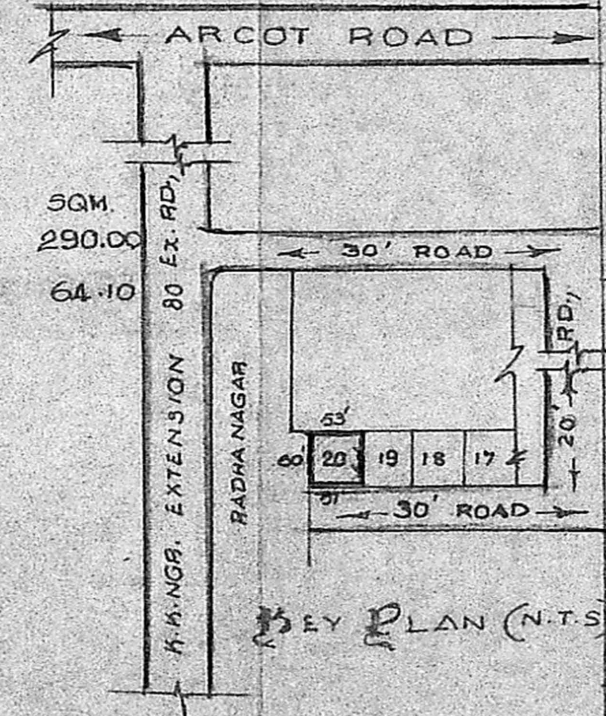

KEY PLAN (N.T.S)

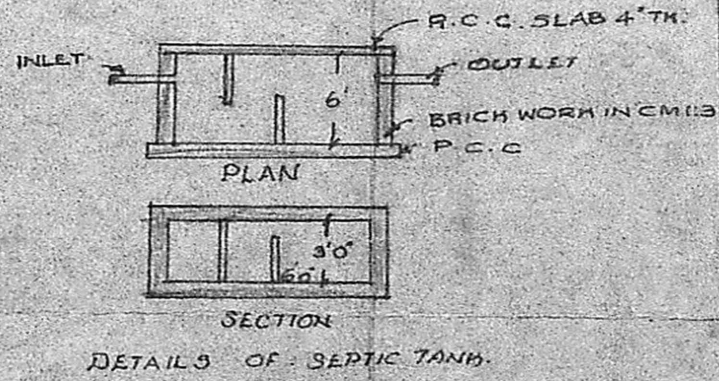

DETAILS OF SEPTIC TANK

GENERAL SPECIFICATION  
 FOUNDATION - IN CEMENT CONC. 1:5:10 USING 40MM H.B.G. METAL  
 D.P.C. IN CM. 1:3 AT PLINTHLVL.  
 BRICK WORK IN CM. 1:5 FOR FOOTINGS, BASEMENT, ROOF STRUCTURE ETC.  
 R.C.C. PLAN 4 USING 20MM JELLY FOR ROOF SLAB, LINTEL ETC.

JOINERY DETAILS

D <sub>1</sub> DOOR (FLUSH)	3'3" x 7'0"
D <sub>2</sub> " " "	3'0" x 7'0"
D <sub>3</sub> " " "	2'8" x 7'0"
O - OPENING	3'0" x 7'0"
D <sub>3</sub> DOOR PANNELLED	2'0" x 6'6"
W <sub>1</sub> WINDOW GLAZED	5'0" x 4'6"
W <sub>2</sub> " " "	4'0" x 4'6"
V <sub>1</sub> VENTILATOR	3'6" x 2'0"
V " " "	2'6" x 1'6"
J JALLY (R.C.C.)	3'0" x 2'0"

COLOUR INDEX.

PROPOSED WORK	
ROAD	
BOUNDARY LINE	

SCALE - 1" = 8'0" DRG. NO: 16

DRNBY: S. ALLI. DATE: 4.7.89

R. Gnanini

OWNER:

A. Narayan  
**A. NARAYANAN D.C.E.**  
 CONSULTING ENGINEER AND  
 LICENSED SURVEYOR CLASS II NO: 417  
 CORPORATION OF...  
 NO. 22  
 NU: - 34.  
 LICENSED...